

TO OUR PATIENTS: Please bring this form with you for your appointment. Please notify us if you are unable to keep your appointment.

Northern California  Retina Vitreous Assoc. Medical Group, Inc.

Sterling J. Haidt, M.D.  
Mark R. Wieland, M.D.  
Edwin E. Boldrey, M.D.  
James D. Palmer, M.D.  
J. Luigi Borrillo, M.D.  
Rahul N. Khurana, M.D.  
Alok S. Bansal, M.D.  
Louis K. Chang, M.D., PH.D.

Doctor Requesting Consult \_\_\_\_\_

Patient's Name \_\_\_\_\_

Indication for Consult: \_\_\_\_\_

Visual Acuity: R.E. 20/ \_\_\_\_\_ Date of Consult \_\_\_\_\_

L.E. 20/ \_\_\_\_\_

Other Information \_\_\_\_\_

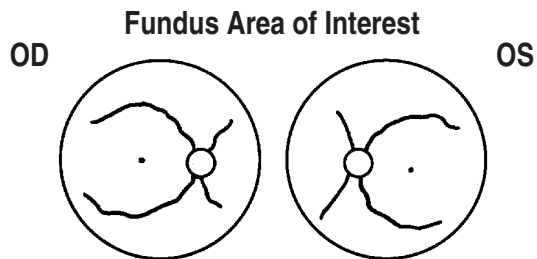

- Consultation
- Fluorescein Angiogram
- Fundus Photographs
- Ophthalmic Ultrasonography
- OCT (optical coherence tomography) macula disc

**200 Jose Figueres Ave • Ste. 415**  
**San Jose, CA 95116 • 408-251-3500 Fax 408-251-3535**

Please check if new supply of forms is needed

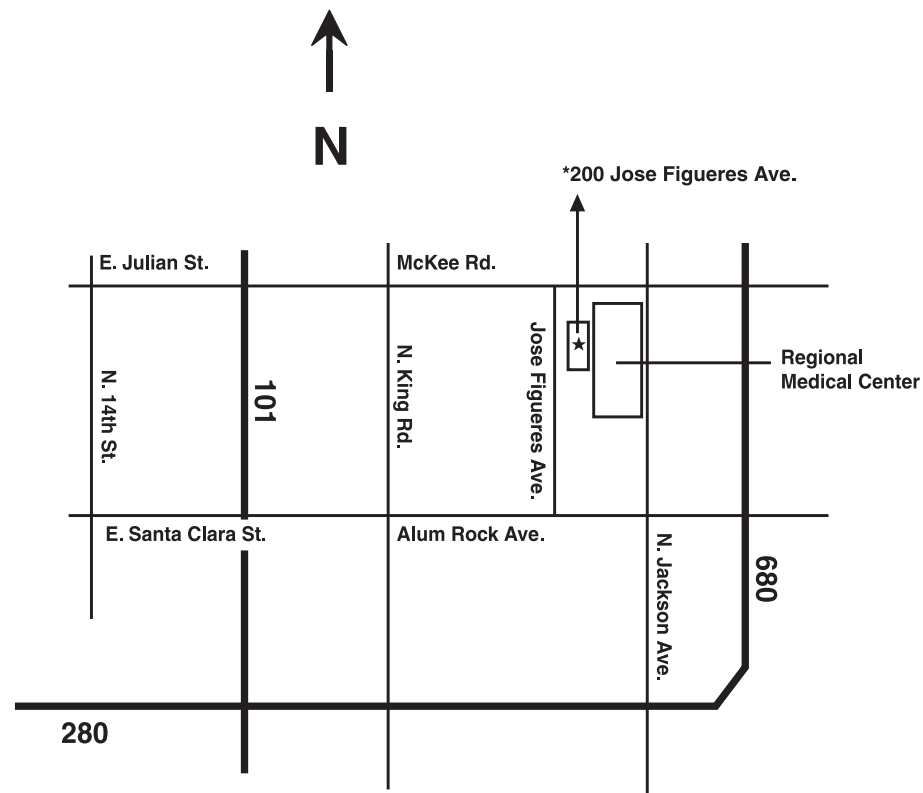

**200 JOSE FIGUERES AVENUE SUITE 415**  
**SAN JOSE, CA 95116 (408) 251-3500**

**Directions:**

From 101:  
Coming from the north or south, take the McKee Rd/ Julian St exit, go east on McKee Rd. Turn right on Jose Figueres Avenue. Office building on left hand side.

From 280:  
Coming from south 280 continue on to north 680 take the McKee Rd exit west, make a left turn on Jose Figueres Avenue. Office building on the left hand side.

From 680:  
Travel south on Hwy 680 take the McKee Rd exit west, make a left turn on Jose Figueres Avenue. Office building on the left hand side

From Downtown San Jose:  
Take Santa Clara Street east, continue on to Alum Rock Avenue, turn left on Jose Figueres Avenue. Make a right turn into parking lot.